

I FEEL
SLOVENIA

JULIAN ALPS
TRIGLAV NATIONAL PARK



2019

BY BUS AROUND THE JULIAN ALPS

BLAD • BOHINJ • BRDA • THE SOČA VALLEY • GORJE •
KRANJSKA GORA • JESENICE • RADOVLJICA • ŽIROVNICA



	INTRO	7
	BLED, RADOVLJICA, ŽIROVNICA	8
1	CHARMING VILLAGE CENTRES	10
2	BEEES, HONEY AND BEEKEEPERS	14
3	COUNTRYSIDE STORIES	18
4	PANORAMIC ROAD TO TRŽIČ	20
	BLED	22
5	BLED SHUTTLE BUS – BLUE LINE	24
6	BLED SHUTTLE BUS – GREEN LINE	26
	BOHINJ	28
7	FROM THE VALLEY TO THE MOUNTAINS	30
8	CAR-FREE BOHINJ LAKE	32
9	FOR BOHINJ IN BLOOM	34
10	PARK AND RIDE	36
11	GOING TO SORIŠKA PLANINA TO ENJOY THE VIEW	38
12	HOP-ON HOP-OFF POKLJUKA	40
13	THE SAVICA WATERFALL	42
	BRDA	44
14	BRDA	46
	THE SOČA VALLEY	48
15	HOP-ON HOP-OFF KOBARID – RED LINE	50
16	HOP-ON HOP-OFF KOBARID – ORANGE LINE	52
17	HOP-ON HOP-OFF KOBARID – GREEN LINE	54
18	HOP-ON HOP-OFF KOBARID – PURPLE LINE	56
19	HOP-ON HOP-OFF KOBARID – BLUE LINE	58
20	THE TOLMINKA RIVER GORGE	62
21	JAVORCA, MEMORIAL CHURCH IN THE TOLMINKA RIVER VALLEY	64
22	OVER PREDEL	66
23	OVER VRŠIČ	68
	KRANJSKA GORA	72
24	KRANJSKA GORA	74





JULIAN ALPS

TRIGLAV NATIONAL PARK

SLOVENIA

The Julian Alps and the Triglav National Park are protected by the UNESCO Man and the Biosphere Programme because the Julian Alps are a treasury of natural and cultural richness.

The Julian Alps community is now more interconnected than ever before and we are creating a new sustainable future of green tourism as the opportunity for preserving cultural and natural assets of this fragile environment, where the balance between biodiversity and lifestyle has been preserved by our ancestors for centuries.

RESPONSIBLE TOURISM IS NOW THE OPPORTUNITY
OF OUR GENERATION.

Julian Alps are perfect for enjoying the protected natural and cultural landscape and countryside. Become a part of the vision of creating green future and use our free transport means that are friendly to the environment.

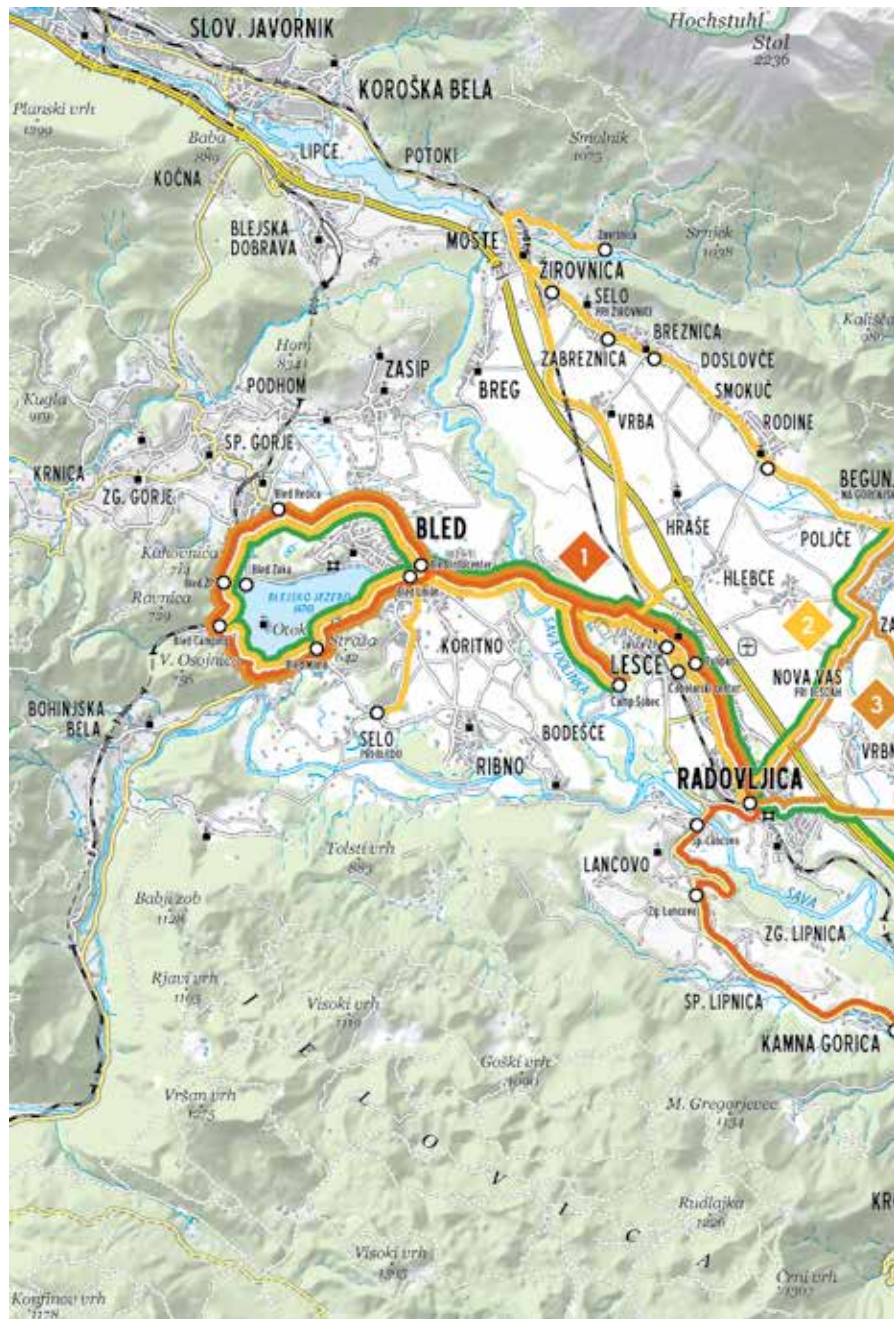



CHARMING VILLAGE CENTRES

Bled–Radovljica–Kropa–Bled

Set off on a journey of discovery of charming towns and villages. Their history and hidden corners will be shown to you by local guides and residents.

- 🕒 Tuesdays in July and August
- 📍 € 8 per person, no admission fee for children under 10;
no admission fee with the Julian Alps card: Bled or Radovljica presented
- 🏠 Guided tours: the city centre of Radovljica, the city centre of Kropa and hiking from Radovljica to Kamna Gorica

TIMETABLE

Bled Infocenter	9:00	11:00	13:00	15:30
Bled Union	9:02	11:02	13:02	15:32
Bled Mlino	9:05	11:05	13:05	15:35
Camping Bled	9:10	11:10	13:10	15:40
Bled ŽP (railway station)	9:12	11:12	13:12	15:42
Bled Rečica	9:13	11:13	13:13	15:43
Camp Šobec	9:25	11:25	13:25	15:55
Lesce ŽP (railway station)	9:30	11:30	13:30	16:00
Lesce Tulipan	9:33	11:33	13:33	16:03
Radovljica	9:40	11:40	13:40	16:10
Sp. Lancovo	9:45	11:45	13:45	16:15
Zg. Lancovo	9:49	11:49	13:49	16:19
Kamna Gorica Mlin	9:53	11:53	13:53	16:23
Kropa	9:57	11:57	13:57	16:27
Kropa	10:15	12:15	14:15	16:45
Kamna Gorica Mlin	10:19	12:19	14:19	16:49
Zg. Lancovo	10:23	12:23	14:23	16:53
Sp. Lancovo	10:27	12:27	14:27	16:57
Lesce Tulipan	10:31	12:31	14:31	17:01
Lesce ŽP (railway station)	10:33	12:33	14:33	17:03
Camp Šobec	10:38	12:38	14:38	17:08
Bled Infocenter	10:45	12:45	14:45	17:15



The Museum of Apiculture, Radovljica



Radovljica



The Fux Footbridge



Kamna Gorica

RADOVLJICA

Charming old city centre full of museums and magnificent townhouses.

- Tuesdays at 10:00: a free guided tour of the old city centre; assembly: TIC Radovljica
- Tuesdays from 11:00 to 13:00 during a tour of the Museum of Apiculture visitors can also **try out making candles made of bee wax** (€ 4)
- **Follow a bee through Radovljica**, a family adventure through the city centre (€ 8 per family)
- **Free guided tour from Radovljica across the Fux Footbridge to Kamna Gorica**, departure at 13:00 from Radovljica (the tour takes approx. 1h 30 min)
- **City Museum** (€ 3; combined ticket for the Museum of Apiculture and City Museum; € 5)
- **Šivec House gallery**: no admission fee
- **Lectar Museum**: every day from 12:00 to 22:00 (€ 2)
- **Hiking routes**: the Lipnica Castle (Pusti grad) natural science trail, the Sava River trail (you can end your journey at Camping Šobec and also visit the Brigita Gallery in Lancovo)
- **Walk through the town with Anton Tomaž Linhart**, mobile application

KAMNA GORICA

A picturesque iron forging village with numerous water troughs and small bridges.

- **Free guided tour from Radovljica to Kamna Gorica over the Fux footbridge**, departure at 13:00 from Radovljica (the tour takes approx. 1h 30 min; 2 h in case you decide to visit the Lipnica Castle as well)
- City centre
- **The Sexton's Museum House**, doors open day on Tuesdays from 10:00 to 17:00

- Free guided tour
- Admission fee tour



Kropa

KROPA

The only preserved iron forging legacy.

- Tuesdays from 10:00 to 12:00: **free tours through the city centre**
- **Iron forging museum** (€ 3)
- **Vigenjc Vice Forge:**
Tuesdays from 10:00 to 13:00: a demonstration of hand forging of nails (€ 2)
- **Fovšaritnica Museum house** (€ 3)
- **Hiking tours:** Vodniška planina (2 h), Jamnik (1h 30 min)

ZGORNJE LANCOVO

Lush greenery of the Lipnica Valley overlooked by the ruins of the castle.

- **The Lipnica Castle** (Pusti grad): a 25-minute walk from the bus station next to the cooperative centre (zadružni dom).
The path back to Radovljica follows the Lipnica Castle natural science trail (1h 30 min)

SPODNJE LANCOVO

The Sava River surrounded by meadows and hiking paths.

- **Brigita Gallery** (next to the bus stop): doors open day on Tuesdays from 9:00 to 21:00, no admission fee
- Along the Sava River trail to Camping Šobec (40 min)
- Along the Sava River trail to the Fux footbridge (50 min)
- Walk to the old city centre of Radovljica (30 min)

JULIAN ALPS CARD: RADOVLJICA

WITH THE CARD YOU CAN
EXPLORE AND TRAVEL FOR FREE!

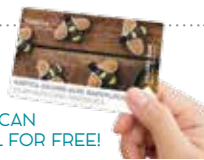

INFORMATION

TIC Radovljica

Linhartov trg 9, SI-4240 Radovljica
T: +386 (0)4 531 51 12, M: +386 (0)40 460 675
E: info@radolca.si
www.radolca.si



The Vigenjc Vice Forge



The Lipnica Castle (Pusti grad)



Kropa



The Sava River trail



The source of the Kroparica Stream

BEE OUR GUEST

Bled–Selo–Breznica–Radovljica–Bled

Head into the world of the Carniolan grey bee, local beekeepers and delicious honey. Learn about traditional and contemporary Slovenian beekeeping.

🕒 Wednesdays in July and August

📍 € 8 per person, no admission fee for children under 10; no admission fee with the Julian Alps card. Bled or Radovljica presented

🏠 Guided tours. Hike to Mt. Ajdna from Završnica Valley, Breznica village walk with tour of Anton Janša's Memorial Apiary

TIMETABLE

Bled Infocenter	9:00	11:30	14:00	16:00
Bled Union	9:03	11:33	14:03	16:03
Bled Mlino	9:05	11:35	14:05	16:05
Camping Bled	9:10	11:40	14:10	16:10
Bled ŽP (railway station)	9:12	11:42	14:12	16:12
Bled Rečica	9:13	11:43	14:13	16:13
Bled Infocenter	9:17	-	-	-
Selo	9:25	-	-	-
Camp Šobec	9:45	11:55	14:25	16:25
Lesce ŽP (railway station)	9:50	12:00	14:30	16:30
Čebelarski center	9:53	12:03	14:33	16:33
Radovljica	10:00	12:10	14:40	16:40
Begunje	10:05	12:15	14:45	16:45
Rodine	10:08	12:18	14:48	16:48
Breznica	10:10	12:20	14:50	16:50
Zabreznica	10:13	12:23	14:53	16:53
Žirovnica	10:15	12:25	14:55	16:55
Završnica	10:25	12:35	15:05	17:05
Camp Šobec	10:40	12:50	15:20	17:20
Bled Infocenter	10:50	13:00	15:30	17:30



The Kralov med beekeeping, Selo pri Bledu



The Museum of Apiculture, Radovljica



Follow the bee through Radovljica family adventure



The Lectar Honeybread Museum & Workshop, Radovljica

SELO PRI BLEDU

The Ambrožič family will lead you into the world of the Carniolan bee and delicious honey.

- **Kralov med Beekeeping:** Guided tour of family beekeeping, including honey tasting, every Wednesday at 9:30; price € 5 per person

LESCE

A modern beekeeping centre with a well-stocked shop selling honey and beekeeping products.

- **The Beekeeping Education Centre of Gorenjska:** guided tour of the centre every Wednesday at 10:00, 12:00 and 14:30; price € 4 per person

RADOVLJICA

A look into the history of Slovenian beekeeping

- **The Museum of Apiculture:** visits to museum every Wednesday from 14:00 to 16:00 include a workshop where you can make a candle from bee wax; entrance € 4
- **Historic town centre, Šivec House Art Gallery:** free
- **Follow the little bee through Radovljica:** family adventure; € 8 per family
- **Radovljica Municipal Museum;** entrance € 3, combined with the Museum of Apiculture € 5
- **Lectar Honeybread Museum & Workshop:** every day from 12:00 to 22:00; entrance € 2

- Free guided tour
- Admission fee tour

BREZNICA

The cradle of Slovenian beekeeping

- **Antona Janša Memorial Apiary:** 1-hour **free guided tour** of historical apiary, including a walk through the village every Wednesday at 12:20
- **Bee Paradise Noč:** guided tour every Wednesday at 13:20; entrance € 2, honey products tasting € 4
- **Walking tips:** St. Lawrence Church view point (1 h 30 min)

ŽIROVNICA

A picturesque village surrounded by meadows and mountains

- **Čop's Birth House:** museum, archaeological museum room Ajdna, information point: entrance fee € 3
- **Walking tips:** Water surge tank above Žirovnica- Završnica Valley (1 h 30 min), Žirovnica Cultural Heritage path (3 h)

ZAVRŠNICA VALLEY

Hidden valley in the embrace of forests with recreational park

- Every Wednesday at 10:25 **free guided hiking tour to Mt. Ajdna** (3 h)
- **Završnica Recreational Park** (information point Zavrh Bar)
- **Hiking tips:** Titova vas- Tito's Village (2 h), Hudič babo pere Waterfall (1 h), Turkish Cave (1 h 15 min), Valvasorjev dom Mountain hut (2 h 15 min), Ajdna (3 h), Dom pri izviri Završnice Mountain hut (4 h 30 min) Mt. Stol (7 h 30 min)

INFORMATION

Žirovnica Institute for Tourism and Culture

Žirovnica 14, SI-4274 Žirovnica

T: +386 (0)4 580 15 03

info@visitzirovnica.si

www.visitzirovnica.si

Infocenter Triglavsko roža Bled

Ljubljanska cesta 27, SI-4260 Bled

T: +386 (0)4 578 02 05

info@visitbled.si

www.bled.si



The memorial Anton Janša's apiary, Breznica



The Završnica river valley



The birth house of Matija Čop, Žirovnica



Ajdna



Hike atop of Ajdna

TALES FROM THE COUNTRYSIDE

Bled–Radovljica–Begunje–Brezje–Bled

Listen to tales about famous Slovenians and the places where they found their inspiration. Set off on a journey through the countryside to visit Slovenia's most popular and well-known pilgrimage centre.

- 🕒 Thursdays in July and August
- 📍 € 8 per person, no admission fee for children under 10; no admission fee with the Julian Alps card. Bled or Radovljica presented
- 🏰 Guided tours, the city centres of Begunje and Mošnje, the Basilic of Mary Help of Christians, the Luznar Beekeeping

TIMETABLE

Bled Infocenter	9:00	11:30	14:30	17:00
Bled Union	9:02	11:32	14:32	17:02
Bled Mišino	9:05	11:35	14:35	17:05
Camping Bled	9:10	11:40	14:40	17:10
Bled ŽP (railway station)	9:12	11:42	14:42	17:12
Bled Rečica	9:13	11:43	14:43	17:13
Camp Šobec	9:25	11:55	14:55	17:25
Lesce ŽP (railway station)	9:30	12:00	15:00	17:30
Lesce Tulipan	9:33	12:03	15:03	17:33
Radovljica	9:40	12:10	15:10	17:40
Begunje	9:45	12:15	15:15	17:45
Grad Kamen (castle)	9:50	12:20	15:20	17:50
Draga	9:55	12:25	15:25	17:55
Grad Kamen (castle)	10:00	12:30	15:30	18:00
Begunje	10:05	12:35	15:35	18:05
Spodnji Otok	10:11	12:41	15:41	18:11
Podvin (Mošnje)	10:13	12:43	15:43	18:13
Brezje	10:18	12:48	15:48	18:18
Brezje	10:35	13:05	16:05	18:35
Podvin (Mošnje)	10:40	13:10	16:10	18:40
Radovljica	10:45	13:15	16:15	18:45
Lesce Tulipan	10:48	13:18	16:18	18:48
Lesce ŽP (railway station)	10:50	13:20	16:20	18:50
Camp Šobec	10:55	13:25	16:25	18:55
Bled Infocenter	11:02	13:32	16:32	19:02



The Avsenik Museum



The Basilica of Mary Help of Christians, Brezje



Ethnological Museum, Mošnje

BEGUNJE NA GORENJSKEM

Mountains and music, the home to the legendary Slavko Avsenik.

- The city centre of Begunje: **Thursdays at 9:45, a free guided tour of the village**
- At 12:30, **shooting the bow at Draga archery range** (from € 5)
- At 15:30: **a free visit at beekeeper's and honey tasting**, the Draga River valley
- **The Avsenik Museum**; Thursdays from 11:00 to 17:00; the tour of the Avsenik Museum also provides the opportunity to watch a documentary about the Avsenik family with a complementary lemonade at the Avsenik Pri Jožovcu restaurant (€ 3)
- **Elan Museum** (€ 4)
- **Museum of Hostages** (€ 2)
- **Hiking trails**: the Lamberg's trail (2-3 h), the Peter's trail (St. Peter, 1-2 h)

SPODNJI OTOK

- The Sitar Ranch farm stay: Thursdays, horse-riding school, manege and field horse-riding as well as pony trekking
- Church of St. John the Baptist

PODVIN & MOŠNJE

Rural life, Roman remains and horses.

- **Minigolf Adventure and Panorama Gold Mine**, Gorica, a 10-minute walk from the bus station; (€ 5, children € 4)
- The city centre of Mošnje, the Mošnje Ethnological Museum, and Villa Rustica; **Thursdays at 16:10 – a free guided tour of Mošnje including the museum and sightseeing**
- The return trip back to Radovljica leads through the woods (1h 30 min)

BREZJE

Slovenia's national sanctuary and pilgrimage centre.

- **The Basilica of Mary Help of Christians**, Thursdays at 12:50 - a **free guided tour of the Basilica**
- The Museum of Nativity Scene (€ 2, the reduced fee applies only to guests who arrive by bus)
- The path of peace (2 to 2 h 30 min)

RADOVLJICA

Charming city centre full of museum and magnificent townhouses.

- An old city centre with sightseeing attractions and museums (more on page 11)

INFORMATION

TIC Radovljica

Linhartov trg 9, SI-4240 Radovljica
 T: +386 (0)4 531 51 12, M: +386 (0)40 460 675
 E: info@radolca.si, www.radolca.si

- Free guided tour
- Admission fee tour

PANORAMIC ROAD TO TRŽIČ

Bled–Radovljica–Begunje–Tržič–Radovljica–Bled

A journey along the panoramic road to a town of craftspeople and hike to surrounding mountain pastures. Discover the exceptional geological wealth of the Dovžan gorge.

- 🕒 Fridays in July and August
- 📍 € 8 per person, no admission fee for children under 10;
no admission fee with the Julian Alps card: Bled or Radovljica presented
- 🏠 Guided tours: the old city centre of Tržič, the Dovžan Gorge

TIMETABLE

Bled Infocenter	9:00	11:30	14:30	17:00
Bled Union	9:02	11:32	14:32	17:02
Bled Mlino	9:05	11:35	14:35	17:05
Bled Zaka	9:10	11:40	14:40	17:10
Bled ŽP (railway station)	9:12	11:42	14:42	17:12
Camp Šobec	9:25	11:55	14:55	17:25
Lesce ŽP (railway station)	9:30	12:00	15:00	17:30
Lesce Tulipan	9:33	12:03	15:03	17:33
Radovljica	9:40	12:10	15:10	17:40
Begunje	9:45	12:15	15:15	17:45
Begunje žaga	9:47	12:17	15:17	17:47
Srednja vas	9:53	12:23	15:23	17:53
Brezje pri Tržiču	10:03	12:33	15:33	18:03
Tržič	10:10	12:40	15:40	18:10
Čadovlje	10:15	12:45	15:45	18:15
Tržič	10:20	12:50	15:50	18:20
Tržič	10:25	12:55	15:55	18:25
Kovor	10:32	13:02	16:02	18:32
Radovljica	10:45	13:15	16:15	18:45
Camp Šobec	10:55	13:25	16:25	18:55
Bled Infocenter	11:02	13:32	16:32	19:02



Kamen Castle



Dovžan Gorge



Tržič Museum



Dragon hatched from the rooster's egg

BEGUNJE NA GORENJSKEM (GRAD KAMEN)

- **Kamen Castle**, the former home to the Counts of Lambergh. Free guided tour on Fridays at 15:20.
- **Hiking trails:** the Lambergh trail, the Draga valley, the Shepard's trail
- For more attractions in Begunje see page 17

BREZJE PRI TRŽIČU

Start point for hikers going to the mountains.

- **Mountain trails:** Bistriška planina (an easy trail through the woods, 1 h), Dobrča (an easy mountain trail, 3 h).

TRŽIČ

An old town that used to be home to numerous craftsmen is nowadays known for its well-preserved centre and an interactive museum.

- **An old city centre;** Free guided tours in English on Fridays at 10:10. Assembly: at the dragon hatched from a rooster's egg
- **Kurnik House – baking of traditional dish tržiška flika** (a bread-like cake with cream and cumin) and tasting of "pork heaven" goodies (€ 3; € 1.5 for children under 12). Fridays at 11:30. Information and reservations: Tržiški muzej; T: +386 (0)4 53 15 500, E: trziski.muzej@guestarnes.si

- **Tržič Museum** (including the collections of the shoemaking, leather and winter sports industries). Admission fee from € 2 on.
- **The Mebron foundry** (prior notice required). Admission fee: € 3.5

THE DOVŽANOVA SOTESKA GORGE

A picturesque valley with incredible geological treasure. Free guided tours in English available on Fridays at 15:45.

Assembly: parking space in the village of Čadovlje

KOVOR

Pilgrimage trail to the Basilica of Mary Help of Christians in Brezje.

- **The Rosary Bead Trail;** a circular trail; 3 to 4-hour walk.

INFORMATION

TIC TRŽIČ

Trg svobode 18, SI-4290 Tržič

T: +386 (0)4 597 15 36, +386 (0)4 597 15 24

E: informacije@trzic.si

www.visit-trzic.com

■ Free guided tour

■ Admission fee tour

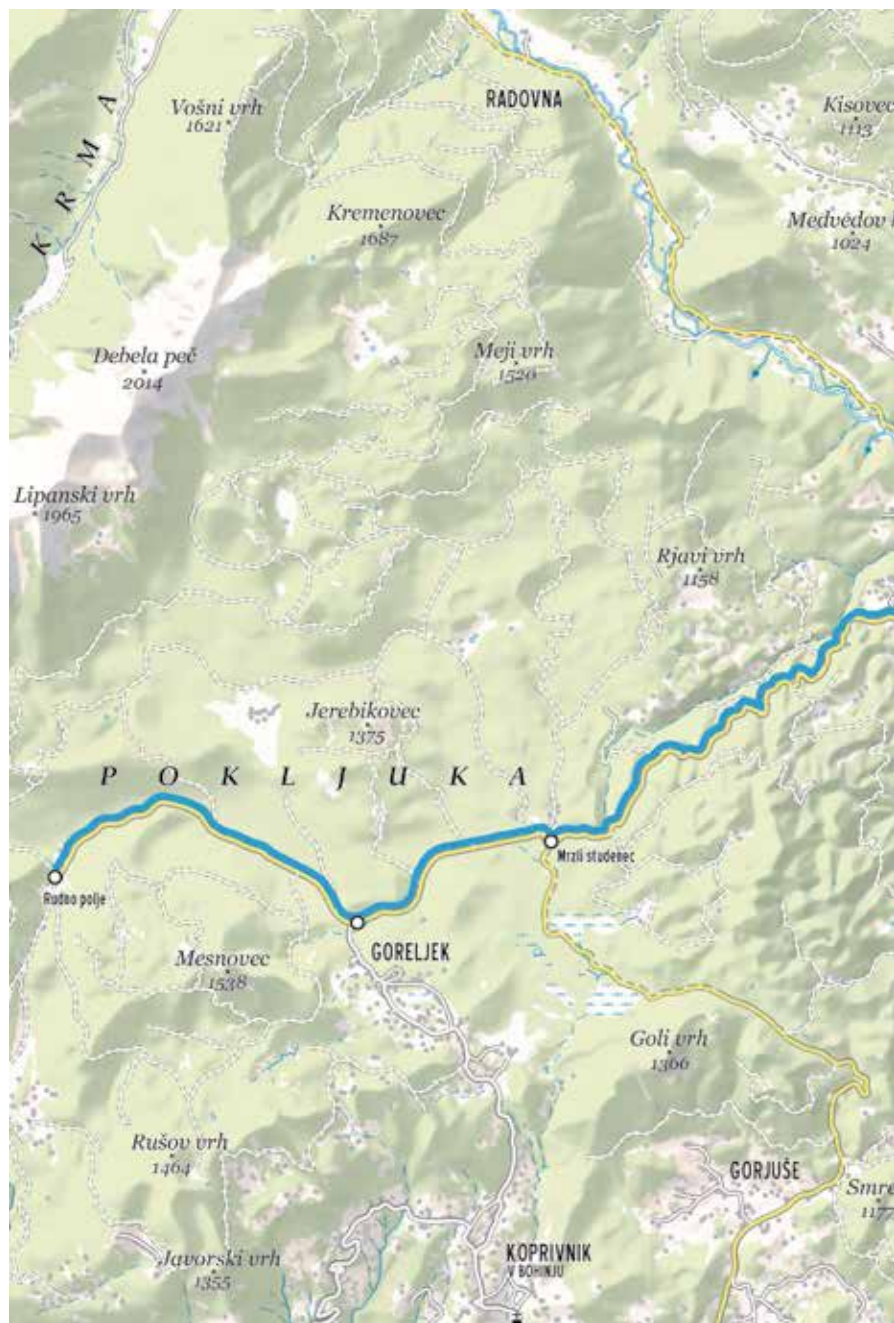



BLED SHUTTLE BUS – BLUE LINE

Zasip–Bled–Gorje–Vintgar–Krnica–Zatrnik–Pokljuka

We recommend the visit of the following sightseeing attractions along the route: the Church of St. Catherine at Hom, the Vintgar Gorge, Pokljuka and Triglav National Park, Bled Castle.

- 🕒 every day from 27 April to 5 May and from 15 June to 15 September
- 💶 € 1 per person; free of charge with the Julian Alps card: Bled presented
- 🚲 NO



Pokljuka Gorge, the Triglav National Park

TIPS FOR HIKES, TRIPS AND WALKS

We recommend to use the hiking map Bled – hiking trails

- **Mountain trails:** Pokljuka – Zajamniki (3 h), Uskovnica (2 h), Viševnik (4 h), Lipanca (from Zajavornik) (2 h) – Rudno polje AP; Dolina Radovne – Krnica AP; Zatrnik – Hotunjski vrh (2 h) – Zatrnik AP; Pokljuška soteska – Krnica AP (2 h), individual mountain tops around the lake

JULIAN ALPS CARD: BLED

WITH THE CARD YOU CAN EXPLORE AND TRAVEL FOR FREE!



INFORMATION

Tourism Bled

Ljubljanska 27, SI-4260 Bled

T: +386 (0)4 578 02 05

E: info@visitbled.si

www.bled.si

CIRCLE LINE TIMETABLE

Pokljuka Rudno polje	-	09:00	-	13:40	-	18:00	-	-
Pokljuka Goreljek	-	09:05	-	13:45	-	18:05	-	-
Pokljuka Mrzli studenec	-	09:08	-	13:48	-	18:08	-	-
Zatrnik	-	09:18	11:30	13:58	15:45	18:18	20:30	22:10
Krnica	-	09:24	11:36	14:04	15:51	18:24	20:36	22:16
Dolgo Brdo	-	09:25	11:37	14:05	15:52	18:25	20:37	22:17
Zgornje Gorje	-	09:27	11:39	14:07	15:54	18:27	20:39	22:19
Sobe Ambrožič	-	09:29	11:41	14:09	15:56	18:29	20:41	22:21
Vintgar Fortuna	-	09:31	11:43	14:11	15:58	18:31	-	-
Vintgar Gorge	-	09:33	11:45	14:13	16:00	18:33	-	-
Vintgar Fortuna	-	09:35	11:47	14:15	16:02	18:35	-	-
Spodnje Gorje	-	09:37	11:49	14:17	16:04	18:37	20:43	22:23
LIP Bled	-	09:38	11:50	14:18	16:05	18:38	20:44	22:24
Bled Rečica	-	09:42	11:54	14:22	16:09	18:42	20:48	22:28
Bled Grad (P)	07:30	09:43	11:55	14:23	16:10	18:43	20:49	22:29
Bled Castle	-	09:49	12:01	14:29	16:16	18:49	-	-
Jermanka 1	07:34	09:53	12:05	14:33	16:20	18:53	20:53	22:33
Podhom	07:36	09:55	12:07	14:35	16:22	18:55	20:55	22:35
Sebenje	07:38	09:57	12:09	14:37	16:24	18:57	20:57	22:37
Zasip	07:39	09:58	12:10	14:38	16:25	18:58	20:58	22:38
Jermanka 2	07:41	10:00	12:12	14:40	16:27	19:00	21:00	22:40
Bled Infocenter	07:44	10:03	12:15	14:43	16:30	19:03	21:03	22:43
Bled Infocenter	07:45	10:10	12:20	14:50	16:30	19:05	21:10	22:43
Bled Union	07:47	10:12	12:22	14:52	16:32	19:07	21:12	-
Bled Mlino	07:51	10:16	12:26	14:56	16:36	19:11	21:16	-
Camping Bled	07:55	10:20	12:30	15:00	16:40	19:15	21:20	-
Bled ŽP (railway station)	07:58	10:23	12:33	15:03	16:43	19:18	21:23	-
Bled Rečica	08:01	10:26	12:36	15:06	16:46	19:21	21:26	-
Bled grad (P)	08:02	10:27	12:37	15:07	16:47	19:22	21:27	-
Bled Castle	08:08	10:33	12:43	15:13	16:53	19:28	21:33	-
Bled Rečica	08:12	10:37	12:47	15:17	16:57	19:32	21:37	-
LIP Bled	08:13	10:38	12:48	15:18	16:58	19:33	21:38	-
Spodnje Gorje	08:14	10:39	12:49	15:19	16:59	19:34	21:39	-
Vintgar Fortuna	08:16	10:41	12:51	15:21	17:01	19:36	21:41	-
Vintgar Gorge	08:21	10:46	12:56	15:26	17:06	19:41	21:46	-
Vintgar Fortuna	08:23	10:48	12:58	15:28	17:08	19:43	21:48	-
Sobe Ambrožič	08:25	10:50	13:00	15:30	17:10	19:45	21:50	-
Zgornje Gorje	08:27	10:52	13:02	15:32	17:12	19:47	21:52	-
Dolgo Brdo	08:29	10:54	13:04	15:34	17:14	19:49	21:54	-
Krnica	08:30	10:55	13:05	15:35	17:15	19:50	21:55	-
Zatrnik	08:36	11:01	13:11	15:41	17:21	19:56	22:01	-
Pokljuka Mrzli studenec	08:46	-	13:21	-	17:31	-	-	-
Pokljuka Goreljek	08:49	-	13:24	-	17:34	-	-	-
Pokljuka Rudno polje	08:54	-	13:29	-	17:39	-	-	-

BLED SHUTTLE BUS – GREEN LINE

**Bohinjska Bela–Koritno–Ribno–Selo–Bodešče–Bled–
Vintgar–Gorje**

We recommend the visit of the following sightseeing attractions along the route: the Iglica Waterfall, Talež hunting lodge, Kralov med beekeeping, information centre Infocenter Triglavska roža Bled, Bled Castle, Vintgar Gorge.

- 🕒 every day from 27 April to 5 May and from 15 June to 15 September
- 🚰 € 1 per person; free of charge with the Julian Alps card; Bled presented
- 🚲 NO

BOHINJSKA BELA – KRNICIA

Bohinjska Bela ŽP (railway station)	08:30	11:00	14:30	17:30	21:00
Bohinjska Bela	08:32	11:02	14:32	17:32	21:02
Bled Mlino	08:35	11:05	14:35	17:35	21:05
Bled Union	08:39	11:09	14:39	17:39	21:09
Koritno 1	08:41	11:11	14:41	17:41	21:11
Koritno 2	08:42	11:12	14:42	17:42	21:12
Bodešče	08:44	11:14	14:44	17:44	21:14
Ribno	08:46	11:16	14:46	17:46	21:16
Hotel Ribno	08:49	11:19	14:49	17:49	21:19
Selo	08:56	11:26	14:56	17:56	21:26
Bled Infocenter	09:06	11:36	15:06	18:06	21:36
Bled Infocenter	09:06	11:40	15:10	18:10	21:36
Bled Grad (P)	09:12	11:46	15:16	18:16	21:42
Bled Castle	09:18	11:52	15:22	18:22	-
Bled Rečica	09:22	11:56	15:26	18:26	21:44
LIP Bled	09:23	11:57	15:27	18:27	21:45
Spodnje Gorje	09:24	11:58	15:28	18:28	21:46
Vintgar Fortuna	09:26	12:00	15:30	18:30	-
Vintgar Gorge	09:31	12:05	15:35	18:35	-
Vintgar Fortuna	09:33	12:07	15:37	18:37	-
Sobe Ambrožič	09:34	12:08	15:38	18:38	21:48
Zgornje Gorje	09:37	12:11	15:41	18:41	21:51
Dolgo Brdo	09:38	12:12	15:42	18:42	21:52
Krnica	09:40	12:14	15:44	18:44	21:54



Talež Hunting Lodge



Shooting with a biathlon rifle, Pokljuka

KRNICA – BOHINJSKA BELA

Krnica	09:45	13:00	16:00	19:30	22:00
Dolgo Brdo	09:47	13:02	16:02	19:32	22:02
Zgornje Gorje	09:48	13:03	16:03	19:33	22:03
Sobe Ambrožič	09:51	13:06	16:06	19:36	22:06
Vintgar Fortuna	09:52	13:07	16:07	19:37	-
Vintgar Gorge	09:57	13:12	16:12	19:42	-
Vintgar Fortuna	09:59	13:14	16:14	19:44	-
Spodnje Gorje	10:01	13:16	16:16	19:46	22:08
LIP Bled	10:02	13:17	16:17	19:47	22:09
Bled Rečica	10:03	13:18	16:18	19:48	22:10
Bled grad (P)	10:04	13:19	16:19	19:49	22:11
Bled Castle	10:10	13:25	16:25	19:55	-
Bled Infocenter	10:16	13:31	16:31	20:01	22:17
Bled Infocenter	10:22	13:37	16:37	20:07	22:21
Koritno 1	10:25	13:40	16:40	20:10	22:24
Koritno 2	10:26	13:41	16:41	20:11	22:25
Bodešče	10:28	13:43	16:43	20:13	22:27
Ribno	10:30	13:45	16:45	20:15	22:29
Hotel Ribno	10:33	13:48	16:48	20:18	22:32
Selo	10:40	13:55	16:55	20:25	22:39
Bled Union	10:48	14:03	17:03	20:33	22:47
Bled Mlino	10:52	14:07	17:07	20:37	22:51
Bohinjska Bela	10:55	14:10	17:10	20:40	22:54
Bohinjska Bela ŽP (railway station)	10:57	14:12	17:12	20:42	22:56

TIPS FOR HIKES, TRIPS AND WALKS

We recommend to use the hiking map Bled – hiking trails

- **Mountain trails:** Kupljenik – Selo AP (2 h 40 min), Galetovec – Bohinjska Bela AP (5 h), Talež – Bodešče AP (2 h 30 min)

POKLJUKA BIATHLON

Shooting with a biathlon smallbore rifle (15 shots) on Wednesdays at noon (€ 30; users of shuttle are admitted a 20% discount). This is a unique experience of shooting with a biathlon rifle as

experienced by the top-notch athletes. The shooting takes place under an expert supervision at a biathlon range specifically arranged to this aim. Previous reservation is required (at least 2 days in advance):
E: info@center-pokljuka.si or T: +386 (0)4 532 00 00.

INFORMATION

Tourism Bled

Ljubljanska 27, SI-4260 Bled

T: +386 (0)4 578 02 05

E: info@visitbled.si, www.bled.si





FROM THE VALLEY TO THE MOUNTAINS

Srednja vas (P Senožeta)–Planina Blato (mountain pasture)– Srednja vas (P Senožeta)

A comfortable and free way to get to one of the most popular start points for hiking in Bohinj. The bus goes from the Senožeta parking space in Srednja vas, through Stara Fužina to Blato mountain pasture (1,100m above the sea level).

🕒 every day from 22 June to 15 September

€ free

🚲 NO

DEPARTURES

Senožeta P – Blato mountain pasture (Vogar-Blato crossroad)

June – September (Fridays, Saturdays, Sundays and holidays)	6:30	8:00	10:00	12:45	14:30	16:30	18:15
July – August (Monday – Thursday)	7:30	10:00	13:45	17:15			

Blato mountain pasture (Vogar-Blato crossroad) – Senožeta P

June – September (Fridays, Saturdays, Sundays and holidays)	7:15	8:45	10:45	13:30	15:15	17:15	19:00
July – August (Monday – Thursday)	8:15	10:45	14:30	18:00			



Oplen House in Studor



Hayracks in Studor



The Mostnica Gorge



The Planšar Museum

SIGHTS ALONG THE ROUTE

- Oplen House in Studor
- Hayracks in Studor
- Hudičev Most bridge and Mostnica Gorge in Stara Fužina
- Alpine Dairy Farming Museum in Stara Fužina
- TNP Bohinj Centre, Stara Fužina

HIKING TOURS, EXCURSIONS AND WALKS

- Mostnica Gorge and Voje Valley: from Stara Fužina to Mostnica Waterfall – 2 h
- Vogar: from Stara Fužina – 1 h 15 min
- Planina pri Jezeru pasture: from Blato mountain pasture – 1 h
- Pršivec: from Blato pasture – 2 h 30 min
- Krstenica pasture: from Blato pasture – 1 h 30 min

TIP

While walking through the Mostnica Gorge and the Voje Valley you can admire crystal clear pools and water-shaped rocks, as well as diverse flora and fauna and a cultural landscape that has been nurtured by the people throughout the centuries.

JULIAN ALPS CARD: BOHINJ

WITH THE CARD YOU CAN
EXPLORE AND TRAVEL FOR FREE!



INFORMATION

Tourism Bohinj

Stara Fužina 38, SI-4265 Bohinjsko jezero

T: +386 (0)4 574 75 90

E: info@bohinj.si

www.bohinj.si

CAR-FREE LAKE BOHINJ

Ribčev Laz (Kristal P)–Lake Bohinj–Ribčev Laz (Kristal P)

A fast and safe transport from the Kristal parking space in Ribčev Laz to Lake Bohinj.

- 🕒 every day from 22 June to 15 September
- € free
- 🚲 NO

DEPARTURES

Ribčev Laz (Kristal P) – Lake Bohinj – Ribčev Laz (Kristal P)

June, September

Drives every 30 minutes

July, August

Drives every 15 minutes

NOTE: it is possible to change line 8 for line 9 or 10.



Church of St. John the Baptist



Panoramic boat on Lake Bohinj



Zlatorog (Goldenhorn statue)



Walk around the lake

SIGHTS ALONG THE ROUTE

- Lake Bohinj
- Church of St John the Baptist in Ribčev Laz

HIKING TOURS, EXCURSIONS AND WALKS

- Peč and Rudnica: from Stara Fužina – 1 h 30 min
- Around Lake Bohinj: from Ribčev Laz – 3 h

TIP

At the Pod Skalco event place in Ribčev Laz, walk to the hunter's trail that runs through the forest and crosses many small bridges to Ukanc. Return by panoramic boat to the starting point.

INFORMATION

Tourism Bohinj

Stara Fužina 38, SI-4265 Bohinjsko jezero

T: +386 (0)4 574 75 90

E: info@bohinj.si

www.bohinj.si

FOR BOHINJ IN BLOOM

Bohinjska Bistrica (Kobla P, Danica P)–Lake Bohinj– Bohinjska Bistrica (Kobla P, Danica P)

Opt for a free or bargain parking space in Bohinjska Bistrica in take either a bus or bicycle to Lake Bohinj. You can take the bus or bicycle either from Danica or Kobla parking space.

🕒 every day from 22 June to 15 September

€ free

🚲 NO

DEPARTURES

Fridays, Saturdays, Sundays and holidays

Kobla P	Danica P	Lake Bohinj
8:30	8:40	8:55
9:15	9:25	9:40
10:00	10:10	10:25
10:45	10:55	11:10
12:00	12:10	12:25
12:45	12:55	13:10
13:30	13:40	13:55
14:15	14:25	14:40
15:00	15:10	15:25
16:00	16:10	16:25
16:45	16:55	17:10
17:30	17:40	17:55
18:15	18:25	18:40
19:00	19:10	19:25
19:45	19:55	20:10

NOTE: it is possible to change line 9 for line 10 or 11.



Tomaž Godec Museum



Črna prst

DEPARTURES

Monday–Thursday in July and August

Kobla P	Danica P	Lake Bohinj
9:30	9:40	10:00
10:30	10:40	11:00
11:30	11:40	12:00
12:30	12:40	13:00
14:30	14:40	15:00
15:30	15:40	16:00
16:30	16:40	17:00
17:30	17:40	18:00
18:30	18:40	19:00
19:30	19:40	20:00

SIGHTS ALONG THE ROUTE

- Tomaž Godec Museum in Bohinjska Bistrica
- St Nicholas' Church in Bohinjska Bistrica
- WWI military cemetery at Rebro in Bohinjska Bistrica
- Lake Bohinj
- Church of St John the Baptist in Ribčev Laz

HIKING TOURS, EXCURSIONS AND WALKS

- Ajdovski gradec from Bohinjska Bistrica 30 min
- Bistrica spring: from Bohinjska Bistrica 1 h
- Orožnova koča on the Planini za Liscem pasture: from Bohinjska Bistrica 2 h 30 min
- Črna prst from Bohinjska Bistrica 4 h
- Circular trail to Nemški Rovt and Ravne: from Bohinjska Bistrica 4 h 30 min

TIP

Bohinj cycling route connecting the Lower and Upper Bohinj Valleys, runs past numerous natural and cultural sights in Bohinj. The narrow-gauge railway ran along a part of the cycling route in the past.

INFORMATION

Tourism Bohinj

Stara Fužina 38, SI-4265 Bohinjsko jezero

T: +386 (0)4 574 75 90

E: info@bohinj.si

www.bohinj.si

PARK AND RIDE

Ribčev Laz (Kristal P)–Ukanc–Ribčev Laz (Kristal P)

A sustainable and environment-friendly visit of Ukanc located within the Triglav National Park.

🕒 from 1 July to 1 September

🚰 free

🚲 NO

DEPARTURES

Fridays, Saturdays, Sundays and holidays

Ribčev Laz (Kristal P)	Lake Bohinj	Ukanc
9:40	9:45	10:05
10:25	10:30	10:50
11:10	11:15	11:35
13:55	14:00	14:20
15:25	15:30	15:50
17:55	18:00	18:20

NOTE: it is possible to change line 10 for line 9.



The Savica Waterfall



Church of the Holy Spirit



Vogel



The Zlatorog Fairy Trail

SIGHTS ALONG THE ROUTE

- Church of St John the Baptist in Ribčev Laz
- Church of the Holy Spirit
- WWI military cemetery in Ukanc
- Lake Bohinj
- Vogel

HIKING TOURS, EXCURSIONS AND WALKS

- Walk around Lake Bohinj: from Ribčev Laz 3 h
- Walk to the Savica Waterfall: from Ukanc 2 h

TIP

The Zlatorog Fairy Trail is a 2 km long circular trail where you will meet 9 characters from Bohinj folk stories. Children can get a booklet containing fairy tales, a map and boxes for collecting stamps.

INFORMATION

Tourism Bohinj

Stara Fužina 38, SI-4265 Bohinjsko jezero

T: +386 (0)4 574 75 90

E: info@bohinj.si

www.bohinj.si

GOING TO SORIŠKA PLANINA TO ENJOY THE VIEW

**Bohinjska Bistrica ŽP (railway station)–Soriška planina–
Bohinjska Bistrica ŽP (railway station)**

Nemški Rovt and Soriška planina invite cyclists and hikers to the blossoming outskirts of Bohinj and Tolmin mountains where one can see all the way to the sea.

🕒 from 6 July to 1 September

€ free

🚲 YES

TIMETABLE

Saturdays, Sundays and holidays

Bohinjska Bistrica ŽP (railway station)	9:15	15:20
P Koblja	9:20	15:25
Nemški Rovt	9:25	15:30
Soriška planina	9:50	15:55
Soriška planina	10:00	16:05
Nemški Rovt	10:25	16:30
P Koblja	10:30	16:35
Bohinjska Bistrica ŽP (railway station)	10:35	16:40

NOTE: it is possible to change line 11 for line 9.



Lajnar



Church of St. Acacius on Nemški Rovt



View of Lake Bohinj from Liseč



From Ratitovec to the valley

SIGHTS ALONG THE ROUTE

- WWI military cemetery at Rebro in Bohinjska Bistrica
- St Nicholas' Church in Bohinjska Bistrica
- Tomaž Godec Museum in Bohinjska Bistrica
- St Ahac's Church in Nemški Rovt
- Rapallo border

HIKING TOURS, EXCURSIONS AND WALKS

- Rapallo border (WWI) – guided tour with a local guide
- Možic: from Soriška planina (Bohinjsko sedlo) 1 h 15 min
- Ratitovec: from Soriška planina (Bohinjsko sedlo) 3 h 30 min
- Črna prst: from Soriška planina (Bohinjsko sedlo) 5 h
- Ravne: from Bohinjska Bistrica 45 min

TIP

Soriška planina is a ski resort in winter and an ideal starting point for hiking and cycling tours in summer. It offers magnificent views and many possibilities to research rich flora and the history of this area.

INFORMATION

Tourism Bohinj

Stara Fužina 38, SI-4265 Bohinjsko jezero

T: +386 (0)4 574 75 90

E: info@bohinj.si

www.bohinj.si

HOP-ON HOP-OFF POKLJUKA

Lake Bohinj–Bohinjska Bistrica–Koprivnik–Rudno polje

Pokljuka, a high-mountain karst plateau known for its spruce woods invites trippers and hikers to visit mountains or high-mountain range tops.

🕒 every day from 29 June to 15 September

🚰 free

🚲 YES

TIMETABLES

Lake Bohinj	6:53	9:23	14:50
Ribčev Laz	6:56	9:26	14:53
Laški Rovt	6:57	9:27	14:54
Polje	6:58	9:28	14:55
Kamnje	7:00	9:30	14:57
Savica vas	7:01	9:31	14:58
Bohinjska Bistrica	7:03	9:33	15:00
Bohinjska Bistrica ŽP (railway station)	7:05	9:35	15:02
Jereka	7:13	9:43	15:10
Koprivnik	7:23	9:53	15:20
Gorjuše	7:28	9:58	15:25
Mrzli Studenec	7:43	10:13	15:40
Goreljek	7:51	10:21	15:48
Rudno polje	7:59	10:29	15:56



The investment is cofinanced by the Republic of Slovenia and by the European Union through the European Regional Development Fund.



Rudno polje	8:10	12:00	16:15
Goreljek	8:18	12:08	16:23
Mrzli Studenec	8:26	12:16	16:31
Gorjuše	8:41	12:31	16:46
Koprivnik	8:46	12:36	16:51
Jereka	8:56	12:46	17:01
Bohinjska Bistrica ŽP (railway station)	9:04	12:54	17:09
Bohinjska Bistrica	9:06	12:56	17:11
Savica vas	9:08	12:58	17:13
Kamnje	9:09	12:59	17:14
Polje	9:11	13:01	17:16
Laški Rovt	9:12	13:02	17:17
Ribčev Laz	9:13	13:03	17:18
Lake Bohinj	9:16	13:06	17:21

SIGHTS ALONG THE ROUTE

- Goreljek peat bog
- Church of the Finding of the Holy Cross in Koprivnik
- Javornik pasture
- Wind mill model in Koprivnik
- Zajamniki pasture

HIKING TOURS, EXCURSIONS AND WALKS

- Galetovec: from Gorjuše 1 h
- Vodnikov razglednik viewpoint: from Koprivnik 30 min
- Praprotnica and Uskovnica pastures: from Rudno polje 1 h
- Lipanca pasture: from Goreljek (Šport Hotel) 1 h 45 min
- Viševnik: from Rudno polje 2 h

TIP

On Javornik pasture, cattle graze in summer and the cheese dairy produces tasty cheese awarded with the Bohinjško/From Bohinj certificate, and other dairy products.

INFORMATION

Tourism Bohinj

Stara Fužina 38, SI-4265 Bohinjško jezero

T: +386 (0)4 574 75 90

E: info@bohinj.si

www.bohinj.si

SAVICA WATERFALL

Bohinjska Bistrica–Savica Waterfall–Bohinjska Bistrica

Take the bus to the well-known waterfall and a popular start point for departing to the high-mountain range.

- 🕒 from 1 July to 1 September
- 🎫 regular price list (www.arriva.si)
- 🚲 NO

TIMETABLE

	V1	D'E	V1	V1	V1	V1
Bled		10:00				
Bohinjska Bistrica ŽP (railway station)	9:10	-	11:10	13:05	15:15	-
Bohinjska Bistrica	9:11	10:25	11:11	13:06	15:16	-
Savica vas (village)	9:13	10:27	11:13	13:08	15:18	-
Kamnje v Bohinju	9:14	10:28	11:14	13:09	15:19	-
Polje v Bohinju	9:16	10:30	11:16	13:11	15:21	-
Laški Rovt	9:17	10:31	11:17	13:12	15:22	-
Ribčev Laz	9:18	10:32	11:18	13:13	15:23	-
Lake Bohinj	9:20	10:34	11:20	13:15	15:25	-
Pod Voglom	9:23	10:37	11:23	13:18	15:35	-
Vogel križišče (crossroad)	9:26	10:40	11:26	13:21	15:38	-
Bohinj Ukanc	9:30	10:44	11:30	13:25	15:40	18:05
Vogel križišče (crossroad)						18:06
Savica Waterfall	9:38	10:52	11:38	13:33	15:48	18:14

V1 Runs every day from July 1 to September 1.

D'E Runs on weekdays except Saturdays from July 1 to September 1.



Monument to Four Brave Men



The Savica Waterfall

	V1	D'E	V1	V1	V1	V1
Savica Waterfall	10:20	11:20	12:20	14:20	16:20	18:20
Vogel križišče (crossroad)						18:28
Bohinj Ukanc	10:28	11:28	12:28	14:28	16:28	18:29
Vogel križišče (crossroad)	10:30	11:30	12:30	14:30	16:30	-
Pod Voglom	10:33	11:33	12:33	14:33	16:33	-
Lake Bohinj	10:36	11:36	12:36	14:36	16:36	-
Ribčev Laz	10:37	11:37	12:37	14:37	16:37	-
Laški Rovt	10:38	11:38	12:38	14:38	16:38	-
Polje v Bohinju	10:39	11:39	12:39	14:39	16:39	-
Kamnje v Bohinju	10:41	11:41	12:41	14:41	16:41	-
Savica vas (village)	10:42	11:42	12:42	14:42	16:42	-
Bohinjska Bistrica	10:44	11:44	12:44	14:44	16:44	-
Bohinjska Bistrica ŽP (railway station)	10:45	-	12:45	14:45	16:45	-
Bled		12:12				

SIGHTS ALONG THE ROUTE

- WWI military cemetery in Ukanc
- Monument in Ribčev Laz dedicated to the first climbers of Triglav mountain
- Memorial plaque dedicated to Archduke Johann at the Savica Waterfall
- Savica Waterfall

HIKING TOURS, EXCURSIONS AND WALKS

- Savica Waterfall: from Ukanc 1 h, from the Koča pri Savici hut 20 min
- Around Lake Bohinj: from Ukanc 3 h
- Komna: from Koča pri Savici hut 2 h 30 min
- Zlatorog Fairy Trail in Ukanc: 3 h

TIP

The Savica Waterfall is the most popular waterfall in Slovenia. It springs up in the open in two sections amidst the steep wall of Komarča. The longer part measures 78 metres, the shorter one 25 metres. It is especially glorious in spring when snow is melting.

INFORMATION

Tourism Bohinj

Stara Fužina 38, SI-4265 Bohinjsko jezero

T: +386 (0)4 574 75 90

E: info@bohinj.si

www.bohinj.si

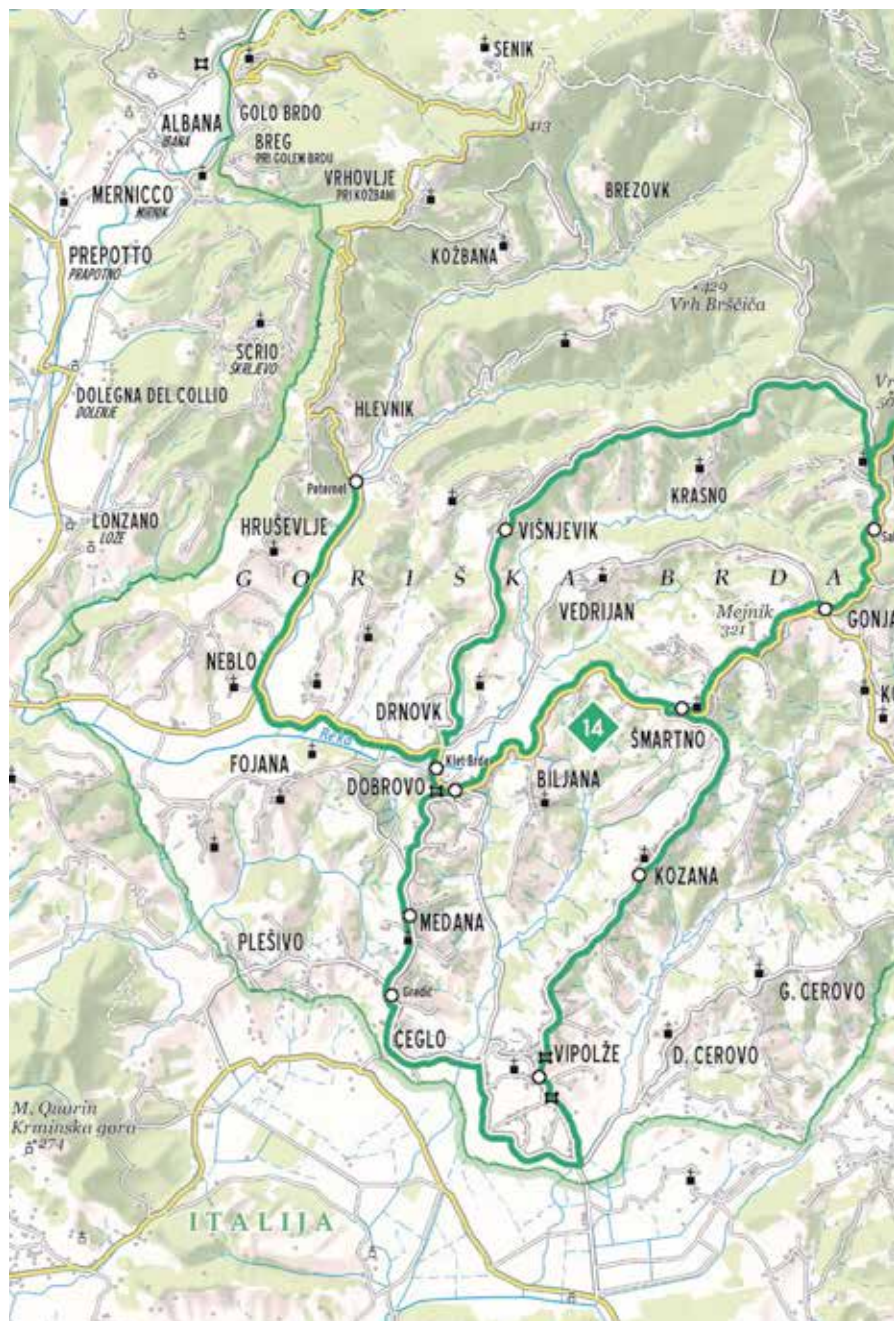

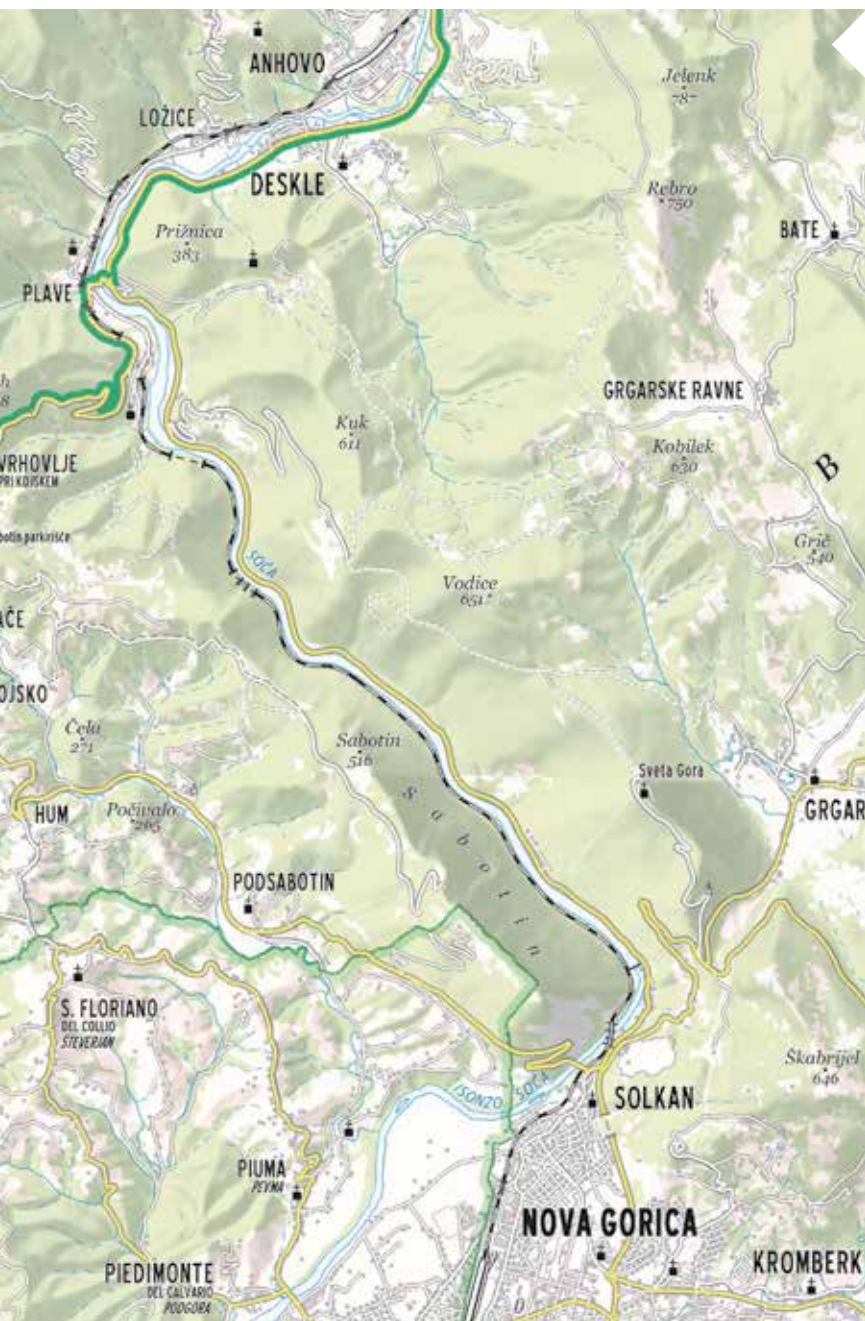

BRDA

Kanal–Šmartno–Dobrovo (Dobrovo Castle)–Medana–Gredič–Vipolže Villa–Kozana–Šmartno–Gonjače–Sabotin P–Višnjevik–Dobrovo (Klet Brda Winery)–Peternel–Dobrovo (Dobrovo Castle)

Brda is one of the most picturesque regions in Europe with cultivated land, typical architecture of nucleated villages, castles and churches, ethnological attractions and intact nature.

- 🕒 May, June, September: Saturdays and Sundays; July and August: every day
- € € 5 per person; free of charge for children aged between 0–6; for children aged between 6–15: € 2,5 (all-day ticket)
- 🚲 NO; possibility of bike and e-bike rental: TIC Brda – Šmartno

TIMETABLE

Kanal	10:00	-	-	-	-
Šmartno	10:21	-	-	-	-
Dobrovo Castle	10:27	-	-	-	-
Dobrovo Castle	10:30	12:00	14:00	16:00	18:00
Medana	10:35	12:05	14:05	16:05	18:05
Gredič	10:38	12:08	14:08	16:08	18:08
Vipolže Villa	10:45	12:15	14:15	16:15	18:15
Kozana	10:53	12:23	14:23	16:23	18:23
Šmartno	11:00	12:30	14:30	16:30	18:30
Gonjače	11:05	12:35	14:35	16:35	18:35
Sabotin P	11:15	12:45	14:45	16:45	18:45
Višnjevik	11:30	13:00	15:00	17:00	19:00
Klet Brda Winery	11:40	13:10	15:10	17:10	19:10
Peternel	11:50	13:20	15:20	17:20	19:20
Dobrovo Castle	12:00	13:30	15:30	17:30	19:30
Dobrovo Castle	19:30	-	-	-	-
Šmartno	19:36	-	-	-	-
Kanal	19:57	-	-	-	-



Dobrovo Castle



Vipolže Villa



Krčnik natural stone bridge



Gastronomy and wine in Brda

SIGHTS ALONG THE ROUTE

- Dobrovo Castle
- Vipolže Villa
- Krčnik natural stone bridge
- Gonjače lookout tower
- Klet Brda Winery
- Šmartno

HIKING TOURS, EXCURSIONS AND WALKS

- A hike along circular trails named after cherry varieties with start and finish at Dobrovo Castle. We recommend to use the hiking map Brda **Cherry Blossom Trails**.
- Climbing to Sabotin Peace Park, visiting WWI Museum and caverns. We recommend to use the map of Sabotin.
- Hike along one part of the Alpe Adria Trail (Neblo-Petrnel – Dobrovo Castle or Šmartno). A circular trail allowing you to visit the basins and Krčnik natural stone bridge (start at Neblo-Petrnel)
- Visit of open farms without prior notice

TIP

You can also come to Brda by train along the famous Bohinj route from Bled or Bohinj. Change the bus for train in Kanal and drive along the scenic route to Brda. Follow the same route when going back in the evening.

TRAIN TIMETABLE

Bled – the lake	8:43	21:33
Bohinjska Bistrica	9:02	21:13
Most na Soči	9:38	20:34
Kanal	9:57	20:19

INFORMATION

Brda Tourist Information Centre

Šmartno 13, SI-5211 Kojško

T: +386 (0)5 395 95 95

E: tic@brda.si

www.brda.si





- 15
- 16
- 17
- 18
- 19
-

HOP-ON HOP-OFF KOBARID – RED LINE

Kobarid–Vrsno–planina Kuhinja (mountain pasture)–Kobarid

Mountain villages and hills at the foot of the mighty Krn where the Triglav National Park extends to are an excellent start point for hikes allowing you to discover rich natural, cultural and historic legacy.

🕒 every day from 1 July to 1 September

€ € 1 per person (single-day ticket), free of charge for children under 15

🚲 YES: you can transport your bicycle for € 1

TIMETABLE

Kobarid	6:35	15:45
Mlekarna Planika (dairy)	6:37	15:47
Ladra	6:41	15:51
Smast	6:44	15:54
Libušnje	6:48	15:58
Vrsno	6:52	16:02
Krn	7:03	16:13
Planina Kuhinja P (mountain pasture)	7:07	16:17
Planina Kuhinja P (mountain pasture)	7:07	17:02
Krn	7:11	17:06
Vrsno	7:22	17:17
Libušnje	7:26	17:21
Smast	7:30	17:25
Ladra	7:33	17:28
Mlekarna Planika (dairy)	7:37	17:32
Kobarid	7:39	17:34



View of Krn



The Bes Military Chapel



Planina Slapnik (mountain pasture)



The birth house of Simon Gregorčič, Vrsno

SIGHTS ALONG THE ROUTE

- **Vrsno** (birth place of Simon Gregorčič)
- **Krn village** (memorial collection of historian Simon Gregorčič)
- **Mrzli Vrh** (an open-air WWI museum)
- **Krn** (a mountain range full of WWI remains as the fiercest battles were fought here)
- **The Bes military chapel** (it was built near the first Italian front line in the memory of the Italian soldiers who died during WWI)

HIKING TOURS, EXCURSIONS AND WALKS

- Krn village – Pretovč mountain pasture – Mrzli vrh: 2 h
- Kuhinja mountain pasture – Krn (2,244 m): 3 h
- Kuhinja mountain pasture – Lužnica – Batognica – Krn: 7–8 h
- Kuhinja mountain pasture – Kožljak – Drežnica – Kobarid: 6 h
- Kuhinja mountain pasture – the Bes Chapel – Koseč: 3 h

INFORMATION

The Soča Valley Tourism

TIC Kobarid

Trg Svobode 16, SI-5222 Kobarid

T: +386 (0)5 380 04 90

E: info.kobarid@dolina-soce.si

www.dolina-soce.si

HOP-ON HOP-OFF KOBARID – ORANGE LINE

Kobarid–Jevšček–Kolovrat–Kobarid

The Livek area (Livško) is a dynamic hilly region caught between the Soča and Nadiža River basins. In this wide area between Mt. Kolovrat (1,243 m) and Mt. Matajur (1,642 m) one can find scattered villages of Livek (695 m), Golobi, Šturmi, Plohi, Perati, Avsa, Piki, Jevšček and Livške Ravne (1,043 m).

- 🕒 every day from 1 July to 1 September
- 🇺🇸 € 1 per person (single-day ticket), free of charge for children under 15
- 🚲 YES; you can transport your bicycle for € 1

TIMETABLE

Kobarid	7:55	13:50
Mlinsko	7:57	13:52
Idrsko	7:58	13:53
Livek	8:09	14:04
Avsa	8:15	14:10
Avsa	8:15	14:10
Jevšček	8:21	14:16
Livek	8:28	14:23
Livške Ravne	8:36	14:31
Kolovrat	8:43	14:48
Kolovrat	8:43	14:48
Livške Ravne	8:50	14:55
Livek	8:58	15:03
Idrsko	9:09	15:14
Mlinsko	9:10	15:15
Kobarid	9:12	15:17



Nježna hiša, Jevšček



Open-air WWI museum, Kolovrat



Kolovrat



Hiking across Kolovrat

SIGHTS ALONG THE ROUTE

- **Nježna hiša house** in the village of Jevšček: this house was built in the Venetian style and is today one of the few preserved single-storey houses built atop of a cellar.
- **Kolovrat**: the open-air WWI museum with splendid views over the Soča Valley, Julian Alps and the Friuli Region.
- **Matajur** (also known as Baba): the best observation point of the western Slovenian subalpine region and a symbol of Venetian Slovenes.

HIKING TOURS, EXCURSIONS AND WALKS

- Avsa – Matajur: 3 h
- The Livek history trail (Livek – Perati – Avsa – Jevšček – Piki – Plohi – Livek): 2 h 30 min
- The Kolovrat open-air museum: 1 h
- Livek – Topolovo (Topolove, Italy): 2 h
- Matajur – Kobarid: 2 h 30 min
- Perati – Robič village: 5 h

INFORMATION

**The Soča Valley Tourism
TIC Kobarid**

Trg Svobode 16, SI-5222 Kobarid

T: +386 (0)5 380 04 90

E: info.kobarid@dolina-soce.si

www.dolina-soce.si

HOP-ON HOP-OFF KOBARID – GREEN LINE

Kobarid–Drežnica–Magozd–Kobarid

The Drežnica area is located at the foothills of the western wall of Mt. Krn and is surrounded by hills and mountains. The area includes villages of Drežnica, Drežniške Ravne, Magozd, Jezerca and Koseč surrounded by the sunny slopes that used to be mountain pastures and hay-fields which provide a calming and warm atmosphere.

- 🕒 every day from 1 July to 1 September
- 🇺🇸 € 1 per person (single-day ticket), free of charge for children under 15
- 🚲 YES; you can transport your bicycle for € 1

TIMETABLE

Kobarid	9:30	18:50
Zaročišče P	9:32	18:52
Drežnica	9:40	19:00
Koseč	9:42	19:02
Drežnica	9:44	19:04
Sp. Drežniške Ravne K	9:47	19:07
G. Drežniške Ravne K	9:49	19:09
Sp. Drežniške Ravne K	9:51	19:11
Jezerca	9:54	19:14
Magozd	9:58	19:18
Drežnica	10:03	19:23
Zaročišče P	10:11	19:31
Kobarid	10:13	19:33



Cycling the Planina Zaprikraj (mountain pasture)



The Zaprikraj WWI open-air museum



The Sopota Waterfall



Batognica private museum collection

SIGHTS ALONG THE ROUTE

- **Zaprikraj:** First World War open-air museum and a mountain pasture which provides the visitors with the opportunity to taste and buy cheese during the summer months.
- **Waterfalls:** Krampež, Sopota, Curk.
- **Koseč Gorges:** These up to 60 m deep, wild and hardly accessible gorges are located beneath the village of Koseč and include a circular trail.
- **Batognica private museum collection:** The Batognica private museum collection is a rich historical (First World War) and ethnological collection which presents the village of Drežnica and its vicinity in a unique way.
- **Beauty reflected in wood and stone:** The road from Drežnica to Koseč is full of artwork made by the participants of art workshops which take place here during the summer months.
- **Church of the Sacred Heart of Jesus:** The inside of this mighty basilica with one of the largest church organs of the Gorica region was painted in 1942 by the renowned Slovenian academic painters Avgust Černigoj and Zoran Mušič.

HIKING TOURS, EXCURSIONS AND WALKS

- Drežnica – Kožljak – Krn (2,244 m): 5 h
- Drežniške Ravne – Magozd – Kozjak Waterfall – Kobarid: 1 h 30 min
- Drežniške Ravne – Zaprikraj: 2 h
- Drežniške Ravne – Krasji vrh: 3 h

INFORMATION

The Soča Valley Tourism

TIC Kobarid

Trg Svobode 16, SI-5222 Kobarid

T: +386 (0)5 380 04 90

E: info.kobarid@dolina-soce.si

www.dolina-soce.si



Nadiža

HOP-ON HOP-OFF KOBARID – PURPLE LINE

Kobarid–Svino–Robič MP–Kobarid

The closest natural bathing area is located only 6 km from Kobarid in the vicinity of the village of Robič. The area along the river Nadiža, which is regarded as a warm Alpine river with medicinal properties, provides plenty of walking and cycling opportunities and of course opportunities to freshen up in the turquoise river pools during hot summer months.

- 🕒 every day from 1 July to 1 September
- € € 1 per person (single-day ticket), free of charge for children under 15
- 🚲 YES; you can transport your bicycle for € 1

TIMETABLE

Kobarid	12:30	19:35
Svino	12:33	19:38
Camping Rut K	12:35	19:40
Kobarid	12:39	19:44
Staro Selo	12:43	-
Robič	12:45	-
Robič Nadiža P	12:46	-
Robič MP	12:50	-
Robič Nadiža P	12:54	-
Robič	12:55	-
Staro Selo	12:57	-
Kobarid	13:01	-



Kobarid



Breginj



The Nadiza River gorge



View of Mt. Stol

SIGHTS ALONG THE ROUTE

- **The Nadiza River:** It is one of the cleanest and warmest Alpine rivers
- **Stol (1,673 m):** This 30 km long limestone ridge is a true paradise for paragliders, hang-gliders, hikers and cyclists.
- The Breginj private museum collection: **Stol 1915-1917 museum collection** and **Ethno-military collection of the Mazora family.**
- **The Breginj Museum:** A unique gem of the Venetian and Slovenian architecture.
- **The Napoleon Bridge:** This stone bridge above a narrow canyon of the River Nadiza was built around 1812.
- **Black kitchen in Robidišče:** The 300-year old Vanč's house features almost unchanged interior with its typical layout and a kitchen with an open fireplace.

HIKING TOURS, EXCURSIONS AND WALKS

- Breginj – Muzci – Stol: 4 h 30 min
- Breginj – Stol – Kobarid: 7 h
- The Napoleon's Bridge – Pradol Valley – Štupica (Stuppizza) – Robič: 2 h 30 min
- Robidišče – Prosnid: 1 h

INFORMATION

The Soča Valley Tourism TIC Kobarid

Trg Svobode 16, SI-5222 Kobarid

T: +386 (0)5 380 04 90

E: info.kobarid@dolina-soce.si

www.dolina-soce.si

HOP-ON HOP-OFF KOBARID – BLUE LINE

Kobarid–Robič–Podbela–Robidišče–Kobarid

Between the Friuli lowland and the peaks of the Julian Alps and between the River Soča and the national border there is a valley that represents the westernmost part of Slovenia. It is called Breginjski kot and is a part of the cultural area of the Venetian Slovenia.

- 🕒 every day from 1 July to 1 September
- 📍 € 1 per person (single-day ticket), free of charge for children under 15
- 🚲 YES; you can transport your bicycle for € 1



The Napoleon Bridge, Podbela



Breginj Museum



Robidišče



Cyclists by the Nadiza River at Robič

TIMETABLE

Kobarid	10:45	18:39
St. Selo	10:50	18:35
Robič	10:52	18:32
Robič Nadiža P	10:53	18:31
Kred	10:56	18:28
Potoki	11:00	18:23
Borjana sp.	11:02	18:21
Borjana	11:03	18:21
Podbela	11:09	18:15
Camping Nadiža	11:11	18:13
Podbela P	11:12	18:12
Camping Lebanč K	11:13	18:11
Napoloenov most P	11:15	18:09
Robidišče	11:24	18:00
Robidišče	11:24	17:38
Logje P	11:32	17:30
Logje	11:37	17:25
Logje AP	11:39	17:23
Breginj	11:46	17:16
Sedlo	11:50	17:12
Homec	11:52	17:10
Stanovišče	11:54	17:08
Borjana	11:59	17:03
Borjana sp.	12:00	17:02
Potoki	12:02	17:00
Kred	12:06	16:56
Robič Nadiža P	-	16:53
Robič MP	-	16:49
Robič Nadiža P	12:09	16:45
Robič	12:10	16:44
St. Selo	12:12	16:42
Sužid	12:16	16:38
Kobarid	12:19	16:35

SIGHTS ALONG THE ROUTE

See page 57.

HIKING TOURS, EXCURSIONS AND WALKS

See page 57.

INFORMATION

The Soča Valley Tourism
TIC Kobarid

Trg Svobode 16, SI-5222 Kobarid

T: +386 (0)5 380 04 90

E: info.kobarid@dolina-soce.si

www.dolina-soce.si





SOČA VALLEY – BOVEC

22
23

THE TOLMINKA RIVER GORGE

Tolmin–The Tolminka River Gorge–Tolmin

The Tolminka River Gorge is the lowest and the southernmost entry point to the Triglav National Park and the most significant natural sightseeing attraction of Tolmin Municipality.

- 🕒 every day from 29 June until 1 September
- € free
- 🚲 NO

P2–TOLMINKA RIVER GORGE P1–P2

Every day from June 29 until September 1

10:00–16:00 on a continuous basis

TOLMIN–TOLMINKA RIVER GORGE P1–TOLMIN

Every day from July 20 until August 18

Tolmin	Tolminka River Gorge	Tolminka River Gorge	Tolmin
10:00	10:10	10:10	10:20
11:00	11:10	11:10	11:20
12:00	12:10	12:10	12:20
13:00	13:10	13:10	13:20
14:00	14:10	14:10	14:20
15:00	15:10	15:10	15:20
16:00	16:10	16:10	16:20



Hiking



Mengore



The Bear's Head rock



The Beri Waterfall

SIGHTS ALONG THE ROUTE

- The Bear's Head rock
- Thermal spring
- *Hudičev most* bridge
- Zadraška (Dante's Cave)
- The confluence of the Tolminka River and Zadrašica River

HIKING TOURS, EXCURSIONS AND WALKS

- Tolminske Ravne – Tolminski Kuk: 5 h
- Razor mountain pasture – Vrh nad Škrbino: 4 h
- Tolmin – the spring of the Count's water: 3 h
- Poljubinj – The Beri Waterfall: 2 h
- Volče – Mengore (visit of the Rioters' church): 1 h 30 min

INFORMATION

The Soča Valley Tourism TIC Tolmin

Petra Skalarja 4, SI-5220 Tolmin
 T: +386 (0)5 380 04 80
 E: info.tolmin@dolina-soce.si
www.dolina-soce.si



The Church of the Holy Spirit, Javorca

JAVORCA – MEMORIAL CHURCH IN THE TOLMINKA RIVER VALLEY

Tolmin–Javorca–Tolmin

High above the Tolminka river bed there is a wooden sanctuary – a Memorial Church of the Holy Spirit in Javorca dedicated to Austro-Hungarian soldiers who defended the Tolmin part of the Insozo front (1915-1917).

- 🕒 Saturdays and Sundays from 29 June until 1 September
Tuesdays and Thursdays from 29 July to 2 August and from 12 August to 22 August
every day from 20 July to 28 July and from 3 August to 11 August
- € € 1 per person, no admission fee for children under 10
- ♿ NO

TOLMIN–JAVORCA

Tolmin	10:40
Javorca	11:10

JAVORCA–TOLMIN

Javorca	13:30
Tolmin	14:00



SIGHTS ALONG THE ROUTE

- The Tolminka River Gorge
- The Laborca Stream spring with medicinal properties
- Remains of WWI fortresses
- Polog mountain pasture
- The Tolminka River Spring

HIKING TOURS, EXCURSIONS AND WALKS

- Tolmin – Mrzli vrh (open-air museum): 5 h
- Tolminske Ravne – Migovec: 5 h
- Crossing the bridge for knowledgeable experience (a trail leading through culture and history of Most na Soči): 3 h
- Tolmin – the Tolminka River spring: 5 h
- Tolmin – Kozlov rob: 1 h

INFORMATION

The Soča Valley Tourism

TIC Tolmin

Petra Skalarja 4, SI-5220 Tolmin

T: +386 (0)5 380 04 80

E: info.tolmin@dolina-soce.si

www.dolina-soce.si

OVER PREDEL

Bovec–Log pod Mangartom–Predel/Predil (I)– Trbiž/Tarvisio (I)–Kranjska Gora

The shortest bus connection between the two gems of the Julian Alps (the Upper Sava Valley with Kranjska Gora and the Soča Valley with Bovec). Stunning views of Mt. Ponce, Mt. Mangart and all peaks of Western Julian Alps will leave no one indifferent.

🕒 **Mondays–Saturdays from 26 June to 31 August** (line at 14:45 to Kranjska Gora and line at 9:28 to Bovec),

Every day from 1 July to 31 August (lines at 9:30 and 15:30 to Kranjska Gora and lines at 11:30 and 17:30 to Bovec)

€ as per the bus service provider price list (www.nomago.si and www.arriva.si)

🚲 partially (depending on the size of the bus)

BOVEC–KRANJSKA GORA

	1. 7.–31. 8.	26. 6.–31. 8.	1. 7.–31. 8.
Bovec	9:30	14:45	15:30
Log pod Mangartom	9:46	15:01	15:46
Rabeljsko jezero (I)	10:11	15:26	16:11
Trbiž (Tarvisio)	10:27	15:42	16:27
Trbiž (Tarvisio) ŽP (railway station)	10:33	15:48	16:33
Kranjska Gora	10:58	16:11	16:58

KRANJSKA GORA–BOVEC

	1. 7.–31. 8.	26. 6.–31. 8.	1. 7.–31. 8.
Kranjska Gora	11:30	9:28	17:30
Tarvisio(Trbiž) ŽP (railway station)	12:08	10:15	18:08
Tarvisio(Trbiž)	12:14	10:21	18:14
Rabeljsko jezero	12:30	10:37	18:30
Log pod Mangartom	12:55	11:02	18:55
Bovec	13:11	11:18	19:11



Kluže Fortress



Loška Koritnica



Mt. Mangart and Mt. Jalovec



Strmec

SIGHTS ALONG THE ROUTE

- The Kluže Fortress
- Falls and gorges in the area of Log pod Mangart
- Mangart Road
- Lake Rabelj (Lago di Predil)
- Planica - "valley of ski jumps"
- Zelenci

HIKING TOURS, EXCURSIONS AND WALKS

- The Juliana Trail (circular trail around the Julian Alps)
- Hiking trails in the area of Log pod Mangart
- The Senarska Trail to Mangartsko sedlo and atop of Mangart
- Mountain climbing trails in the area of Viš and Montaž
- Hiking/mountain tour to the three-border point starting in Rateče
- Hiking tour from the Planica valley to Tamar valley

INFORMATION

The Soča Valley Tourism

Rupa 17, SI-5230 Bovec
T: +386 (0)5 302 96 47
E: info@dolina-soce.si
www.dolina-soce.si

Tourist Information Centre Kranjska Gora
Kolodvorska ulica 1 c, SI-4280 Kranjska Gora
T: +386 (0)4 588 50 20
E: info@kranjska-gora.eu
www.kranjska-gora.si

OVER VRŠIČ

Bovec–Trenta–The Soča River spring (K)–Vršič–Kranjska Gora

A bus that runs through the highest mountain pass in Slovenia combines the taste of the Mediterranean from the Soča valley with the freshness of the Alpine world from the Upper Sava valley.

- 🕒 **every day from 1 June to 30 September** (lines at 9:30 and 15:30 from Bovec and lines at 11:30 and 17:30 from Kranjska Gora)
every day from 22 June to 1 September (lines at 11:30 and 17:30 from Bovec and lines at 9:30 and 15:30 from Kranjska Gora)
Every day from 1 July to 31 August (an additional line at 7:30 from Bovec and at 18:30 from Kranjska Gora)
from 22 June to 31 August (line at 5:30 from Bovec and at 7:30 from Kranjska Gora; the bus operates only on Saturdays, Sundays and holidays)

- € As per the bus service provider price list (www.nomago.si and www.arriva.si)
 🚲 Partially (depending on the size of the bus)

BOVEC–KRANJSKA GORA

	22. 6.–31. 8.	1. 7.–31. 8.	1. 6.–30. 9.	22. 6.–1. 9.	1. 6.–30. 9.	22. 6.–1. 9.
	SONP*					
Bovec	5:30	7:30	9:30	11:30	15:30	17:30
Soča	5:48	7:48	9:48	11:48	15:48	17:48
Trenta na Logu	6:02	8:02	10:02	12:02	16:02	18:02
The Soča river spring (K)	6:10	8:10	10:10	12:10	16:10	18:10
Vršič	6:40	8:40	10:40	12:40	16:40	18:40
Kranjska Gora	7:05	9:05	11:05	13:05	17:05	19:05

* SONP – bus operates only on Saturdays, Sundays and holidays.



The Soča River spring



The Alpine botanical garden "Juliana"



The Triglav National Park Information Centre Museum, Trenta



Razor

KRANJSKA GORA-BOVEC

	22. 6.–31. 8.	22. 6.–1. 9.	1. 6.–30. 9.	22. 6.–1. 9.	1. 6.–30. 9.	1. 7.–31. 8.
	SONP*					
Kranjska Gora	7:30	9:30	11:30	15:30	17:30	18:30
Vršič	8:05	10:05	12:05	16:05	18:05	19:05
The Soča river spring (K)	8:30	10:30	12:30	16:30	18:30	19:30
Trenta na Logu	8:38	10:38	12:38	16:38	18:38	19:38
Soča	8:52	10:52	12:52	16:52	18:52	19:52
Bovec	9:10	11:10	13:10	17:10	19:10	20:10

SIGHTS ALONG THE ROUTE

- The Great Soča River Gorge
- The Information Centre of the Triglav National Park in Trenta
- The Alpine botanical garden "Juliana"
- The Soča River spring
- Vršič mountain pass
- The Prisank natural window
- The Heathen Maiden (Ajdovska deklica)
- The Russian Chapel
- Jasna Lake

HIKING TOURS, EXCURSIONS AND WALKS

- The Alpe Adria Trail and the Soča River Trail
- Hiking trails along the Soča, Lepena and Trenta Rivers
- Mountain trails leading to mountain lodges at Prehodavci, Kriški podi and Dolič with Mt. Triglav
- Climbing trails (via ferata) to Mt. Mojstrovka, Mt. Prisojnik, Mt. Jalovec and Mt. Triglav
- The Lepena valley with Lake Krn

FAMOUS TRAIL OVER VRŠIČ

A regional asphalt-paved road leads to Vršič – the highest mountain pass of Slovenia (1,611 m). The road leads from Kranjska Gora pass Jasna Lake to Tičar Lodge atop Vršič. The high-mountain road from Kranjska Gora over Vršič to Log in Trenta has 50 switchbacks – 24 on the Kranjska Gora side and 26 on the Trenta side.

Along the route you can see the **Russian Chapel**, **The Prisank natural window** and the **Heathen Maiden**. On your way down to Trenta you can see the **monument dedicated to dr. Julius Kugy** (who discovered and explored the Julian Alps,) the **Soča River spring** in the valley of Zadnja Trenta as well as an **Alpine botanical garden "Juliana"**.

Once you reach the top you can enjoy some peace and quiet and grab a meal or something to drink at one of the lodges.

Vršič is an excellent start point to set off to **Mt. Mala Mojstrovka**, **Mt. Jalovec** and **Mt. Slemenova Špica** (particularly popular among families).

TIP

During World War I, Kranjska Gora became an important strategic point on account of the Isonzo Front that emerged between the Austria-Hungary and Italy on the Soča River. This was also the reason why Austria-Hungary had had built the road over the Vršič mountain pass. The road was built by the prisoners of war, especially Russians who were killed in the avalanche on March 8 1916. The Russian Chapel is dedicated to them.

INFORMATION

The Soča Valley Tourism

Rupa 17, SI-5230 Bovec

T: +386 (0)5 302 96 47

E: info@dolina-soce.si

www.dolina-soce.si

Tourist Information Centre Kranjska Gora

Kolodvorska ulica 1 c, SI-4280 Kranjska Gora

T: +386 (0)4 588 50 20

E: info@kranjska-gora.eu

www.kranjska-gora.si



The Prisank window



Sleme



Jasna Lake



The Heathen Maiden



The Russian Chapel

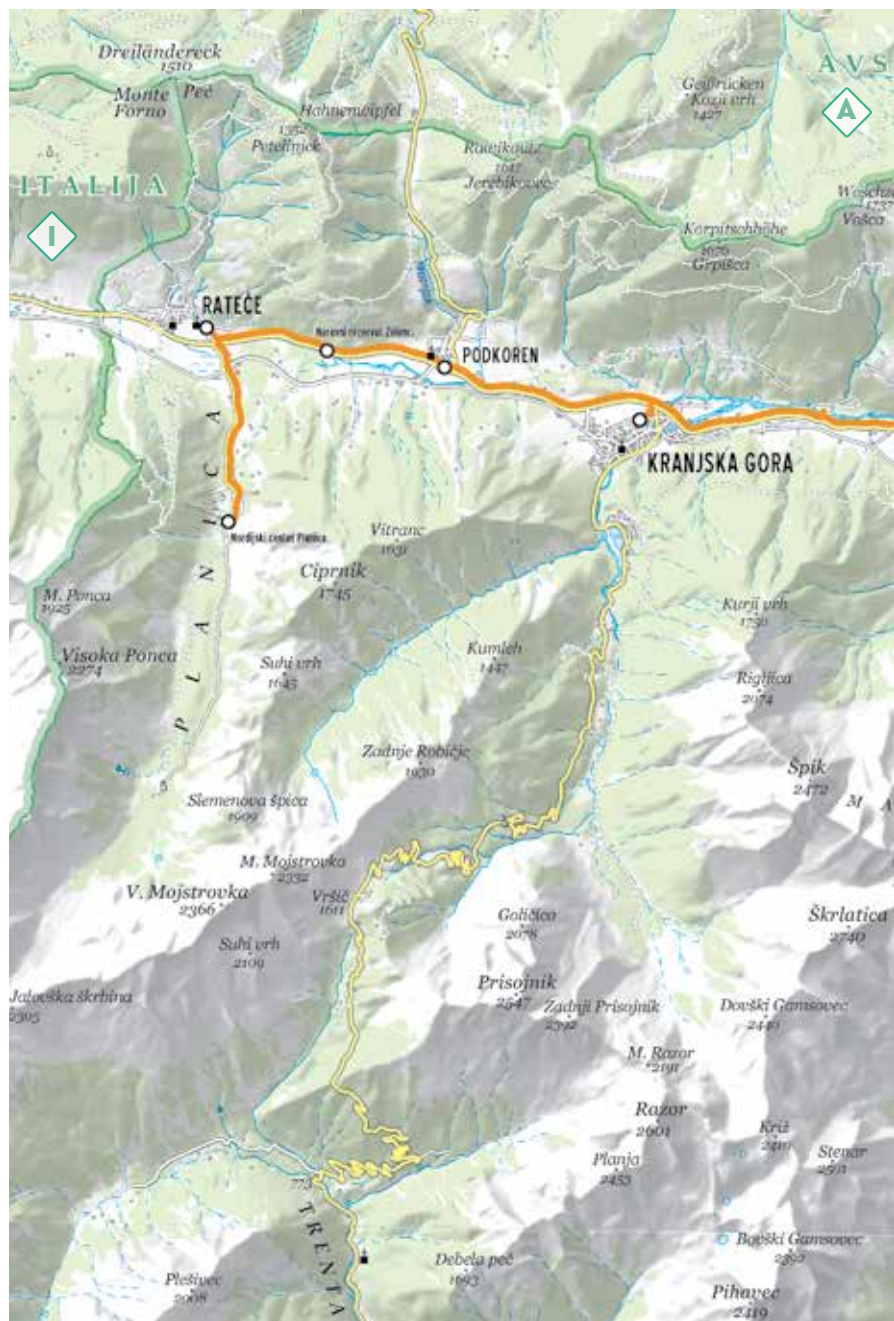



KRANJSKA GORA

Kranjska Gora–Gozd Martuljek–Dovje–Mojstrana–Peričnik Waterfall–Rateče–Planica–Zelenci

The Upper Sava valley is full of ethnographic gems while offering contemporary adrenaline sports at the same time. On one hand, quiet and lonely, on the other hand, a venue of numerous lively events. The Upper Sava valley has always been a treasure that requires you to take your time.

🕒 every day from 29 June to 1 September (circular ride)

€ € 2, free of charge for children under 6

🚲 NO

TIMETABLE

Kranjska Gora – the main bus station	09:00	11:00	14:00	16:00
Gozd Martuljek – Camping Špik	09:08	11:08	14:08	16:08
Dovje	09:16	11:16	14:16	16:16
Kamne	09:18	11:18	14:18	16:18
Mojstrana – the store	09:21	11:21	14:21	16:21
Peričnik Waterfall	09:35	-	14:35	-
Mojstrana – the store	09:50	11:50	14:50	16:50
Kamne	09:53	11:53	14:53	16:53
Dovje	09:55	11:55	14:55	16:55
Gozd Martuljek – Camping Špik	10:07	12:07	15:07	17:07
Kranjska Gora – the main bus station	10:11	12:11	15:11	17:11
Podkoren	10:15	12:15	15:15	17:15
Rateče	10:19	12:19	15:19	17:19
Planica Nordic Centre	10:22	12:22	15:22	17:22
Rateče	10:25	12:25	15:25	17:25
Zelenci Natural Reserve	10:27	12:27	15:27	17:27
Podkoren	10:29	12:29	15:29	17:29
Kranjska Gora – the main bus station	10:33	12:33	15:33	17:33



Lake Jasna



The Peričnik Waterfall



Slovenian Alpine Museum, Mojstrana



Planica Nordic Centre

SIGHTS ALONG THE ROUTE

- **Liznjek House:** The 300-year old Liznjek House with a black kitchen.
- **Jasna Lake:** Two interconnected artificial lakes at the confluence of Velika and Mala Pišnica Streams.
- **The Aljaž monument in Dovje:** A monument dedicated to Jakob Aljaž who bought the top of Triglav for one guildler.
- **Olympic Square:** The Square is dedicated to 21 Olympians who all have come from different villages beneath Triglav.
- **Slovenian Alpine Museum:** Apart from exhibitions featuring the history of the Slovene mountaineering you can also enjoy in an adventure – an escape room.
- **The Peričnik Waterfall:** With its 52 m, the Peričnik Waterfall is one of the highest Waterfall in Slovenia.
- **Lake Zelenci:** During winter the lake does not freeze; its constant temperature is around 6°C throughout the year.
- **Lake Ledine:** Beneath the village of Rateče at the entry point into the valley of Planica, heavy rains in spring or autumn fill the sink of Lake Ledine.
- **Planica Nordic Centre:** The centre offers plenty of things to do both in hot summer and in cold winter days.

HIKING TOURS, EXCURSIONS AND WALKS

- Vrata valley (1 h 30 min from the Peričnik Waterfall and 2 h 30 min from Mojstrana)
- The Russian Chapel (1 h 30 min from Kranjska Gora)
- Tamar (1 h from Planica)
- Three-border point (2 h from Rateče)
- The Martuljek Waterfall (from Gozd Martuljek you will need 45 min to the first waterfall and 1h 45 min to the second waterfall)
- Mt. Srednji vrh (1 h from Gozd Martuljek)

TIP

Lake Zelenci are an emerald green lake. Its porous bottom consists of layers of marl through which numerous extremely clean and cold streams emerge that give the water its characteristic blue-green colour. It is because of this colour that the lake and the surrounding area were named Zelenci ("the green ones"). A special wooden footpath allows you to walk to the lake and explore the area.

INFORMATION

Tourist Information Centre Kranjska Gora

Kolodvorska ulica 1 c, SI-4280 Kranjska Gora

T: +386 (0)4 588 50 20

E: info@kranjska-gora.eu, www.kranjska-gora.si

ALLOW TO BE DRIVEN AWAY

Across valleys and mountain passes,
from rivers to lakes, from villages to villages,
from wine-growing hills to mountain tops
and numerous other attractions.

WITH HOP-ON HOP-OFF SUMMER BUSES,
SHUTTLES OR REGULAR PUBLIC BUS SERVICE.

Enjoying the ride care-free without
having to look for a parking lot.
Around Triglav across the Julian Alps.



Julian Alps
Biosphere Reserve since 2003
Man and the Biosphere Programme

Publisher: Julian Alps Association (Turizem Bohinj) · **Editor:** Dr. Jana Vilman Proje · **Text:** Marko Viduka, individual organisations · **Julian Alps visual identity:** Ivana Kadivec, Jaka Modic · **Design and layout:** Snežana Madić Lešnik · **Photos:** Bled (Jošt Gantar, Bled Tourism archives), Bohinj (Mitja Sodja, Aleš Zdešar, Mojca Odar, Andy Aungthwin, Snežana Madić Lešnik), Bovec (Tomo Jeseničnik, Dan Briški, Janko Humar, Tatjana Baraga Wojčički, Jošt Gantar, Tina Gerkman, Paolo Pertignani, Triglav National Park archives, Domen Rudolf), Brda (ZTKMŠ Brda archives, Zoso Photography), Kobarid and Tolmin (Felix Malte Dorn, Jošt Gantar, Boris Pretnar, Miljko Lesjak, Danilo Lesjak, Uroš Švigelj, Dan Briški, Tamino Petelinšek, Luca D'Agostini, Žiga Živulovič, Katarina Rutar Ipavec, Paolo Petrignani, Janko Humar, Igor Baloh Parin, Matevž Lenarčič), Tržič (Jošt Gantar, Ciril Jazbec, Petra Hladnik, Miran Kambič), Radovljica (Jošt Gantar, Miran Kambič, Tomaž Sedej, Boris Pretnar, Kaja Beton), Žirovnica (ZTK Žirovnica photo library, Jošt Gantar), Rožle Bregar · **Maps:** Kartografija d.o.o. · **Translation:** Lothar Rose Orel · **Printing:** Tiskarna Medium · **Circulation:** 15,000 · 2019